

KENTFIELD SCHOOL DISTRICT SAFE ROUTES TO SCHOOL PROGRAM

NEIGHBORHOOD ROUTE MAP

Greenbrae

Walk/Bike/Bus Options

Walking & Biking Train Stops

- Eliseo & La Cuesta at SFD
- Los Cerros at Corte Alegre
- Stoplight & Pedestrian
Crosswalk at Bon Air Road & Schultz Way

Marin Transit Public Bus

Rte. 29 (Kent Students)

- 8:12 am Eliseo & SFD
- 8:13 am La Cuesta & SFD
El Portal & SFD

Driver Options

Park & Walk Spots

Park your car and safely walk with your children from these designated spots.

- Bon Air Road
- Almenar Drive
- Manor Road

Crossing Guards along SFD:

- Bon Air Road Manor Road
- Wolfe Grade Laurel Grove
- Stadium Way at McAllister

Car Line

Bacich Car Line

Use **GREEN** Lot on SFD

Kent Car Line

Use area in front of Room 34 only.

Car Pool Meet Spot

Use Bon Air Center West lot.

Remember to Travel

Safety Tips

Use Only Paved Path to & from crosswalk at Sir Francis Drake.
Avoid crossing main parking lot.

Extra careful spots:

Crossing La Cuesta, Corte Comoda, and Manor Road along SFD route.

No Parking in Staff, Marin Enrichment or Ross Valley Nursery Lots.

For Pedestrian Safety:

- Do not make U-turns or turn around in driveways near campus
- **AVOID DRIVING & PARKING ON ACACIA AVENUE**

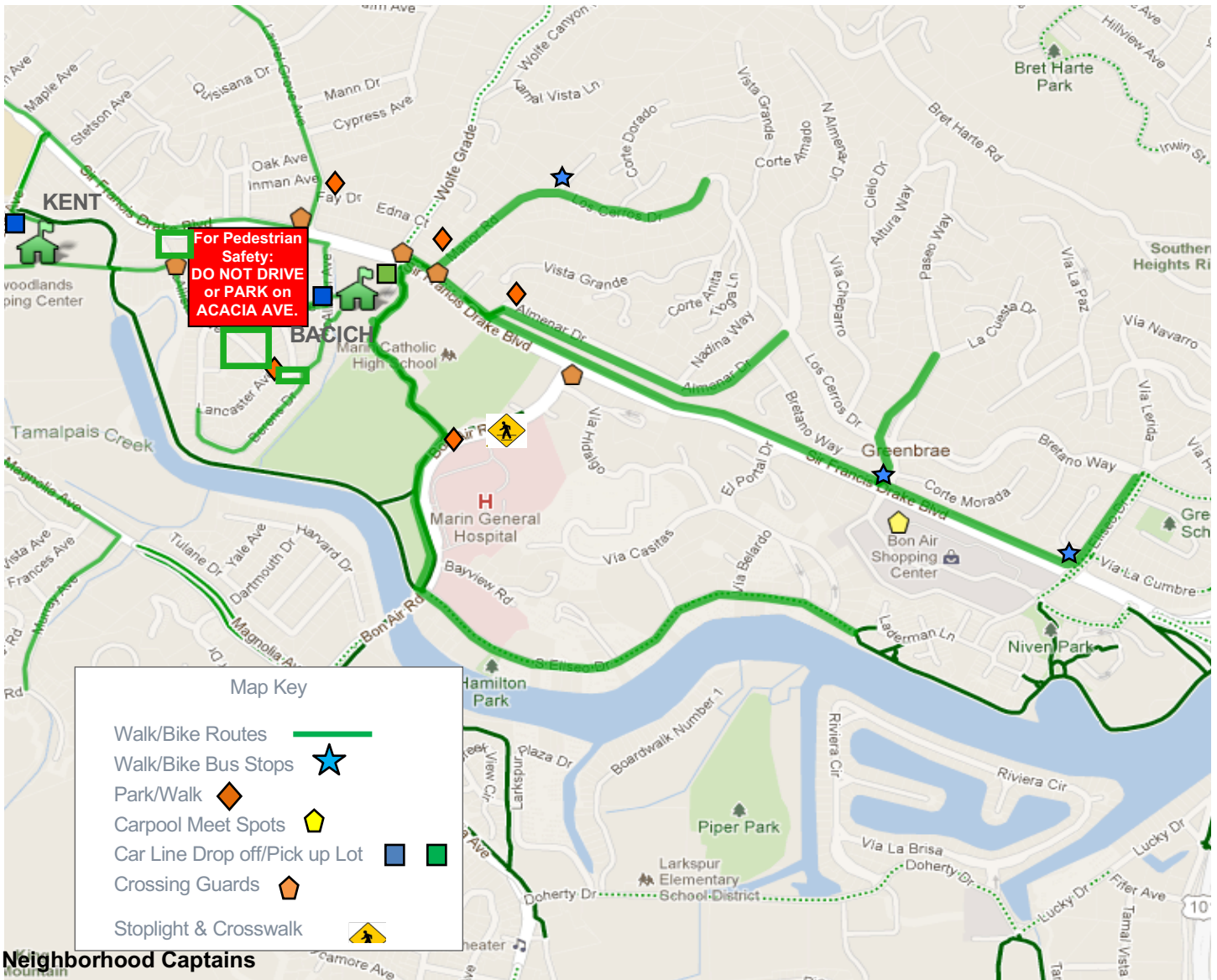

Neighborhood Captains

Silvia Reyes suzzienicoll@gmail.com

Rob Tulipani rob.tulipani@gmail.com